

Hans van Eck

**DANSIARE**

version for Saxophone  
2002

## LEGENDA

This piece can be played on Soprano Saxophone and on Alto Saxophone.

The score is transposing notated.

The quartertones notated are not ment to be exact a half chromatic tone, just a tone in between the two chromatic neighbour. If this proves to be too difficult, just play the piece using the 12 standard tones. Interpretate a quartertone as chromatic taking account of the movement of the melody.

Fingering for the realisation of this piece can be found in different publicatons, on the Internet or in books:

for instance for microtones and altissimo fingerings:

[http://www.wfg.woodwind.org/sax\\_index.html](http://www.wfg.woodwind.org/sax_index.html)

for multifonics:

**Daniel Kientzy**

**Les Sons Multiples**

**aux Saxophones**

(éditions Salabert, e.a.s. 17543)

#

=quartertone high

♭

=quartertone low

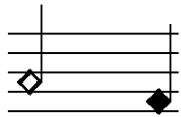

=weak tones, alternative fingerings

=Multifonics play at own idea, the tones written must sound loudest

### Translation of Dutch Terms:

Voorwaarts	Outgoing
Teer	Tender
Wijkend	Resigning
Frenetiek	Frenetic
Agressief	Agressive
Bezeten	Possessed
Lyrisch en Donker	Lyrical and Dark
Rustig	Quiet
Langzaam	Slow
Slepen	Lingering

# DANSIARE

♩ = 80

♩ = 100 *Voorwaarts*

Saxophone

*fff*

*f*

*fff*

*Teer, Wijkend* ♩=80

*fffp*

*Rit* ..... ♩=56

5

*pp*

senza misura

♩=100

♩=100

*Frenetiek*

11/16 *f*

7/16

20/16

19/16

19/16 *pp* ♩=56

♩=100

19/16 *ff*

♩=56

♩=100

2/2 *pp* *fff*

*fff*

*pp*

*fff*

*ff*

*fff* *f* *fff*

♩ = 80

*mf*

*Molto Vibr.....*  
*p*  
(weak tone)

♩ = 100

♩ = 56

*Tempo Rubato*

*fff* *ffpp* *p* *pp < p*

*p*

(weak tones) *ff* *mf* 5

(♩=100) (♩=100)

5 3 *ff* *p* *ff*

(♩=100) *Agressief*

(♩=100) *Bezeten* ,

*p* *ff*

*Acc. Possibile . . . . .*

8 ♩ = 56

♩ = 80 *Legato, Lyrisch en donker*

Rit. .... ;

*Rustig*

*quasi Arpeggio*

Rit. .... ;

*Langzaam* ♩ = 63  
*con passione*

*poco Acc. ....*

Rit. ....

*Dolcissimo*

♩ = 63

*poco Acc. ...*

..... ♩ = 80

♩ = 60    *Acc. ....*    ♩ = 80    9

*p*    *mf*    *f*

*Slepen. ....*

*Slepen. ....*

♩ = 56

*mult. mult. mult.*

*p*